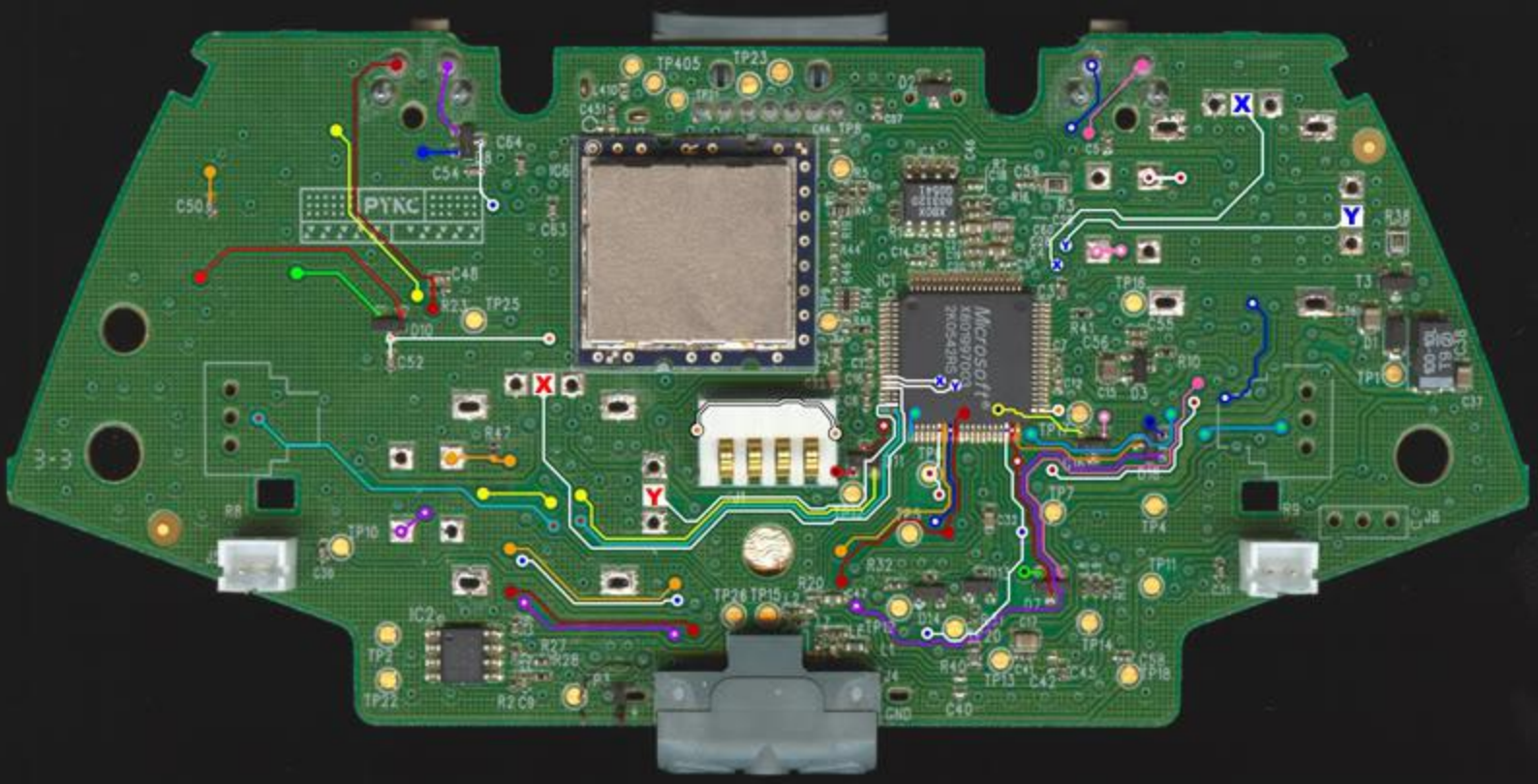
TP405
TP23
PYKC
C50
C54
C64
C63
C48
R23
TP25
D10
C52
X
Y
R47
R8
TP10
IC2
TP2
TP22
R27
R28
R2
C9
TP26
TP15
R20
R32
C47
D14
TP12
L1
J4
GND
C40
R40
TP13
C41
C42
C45
TP14
TP18
TP11
TP4
TP7
TP1
C37
R9
J8
R10
C56
C55
R41
TP16
T3
R38
IC1
Microsoft
X8099700
2K0542R5
3-3

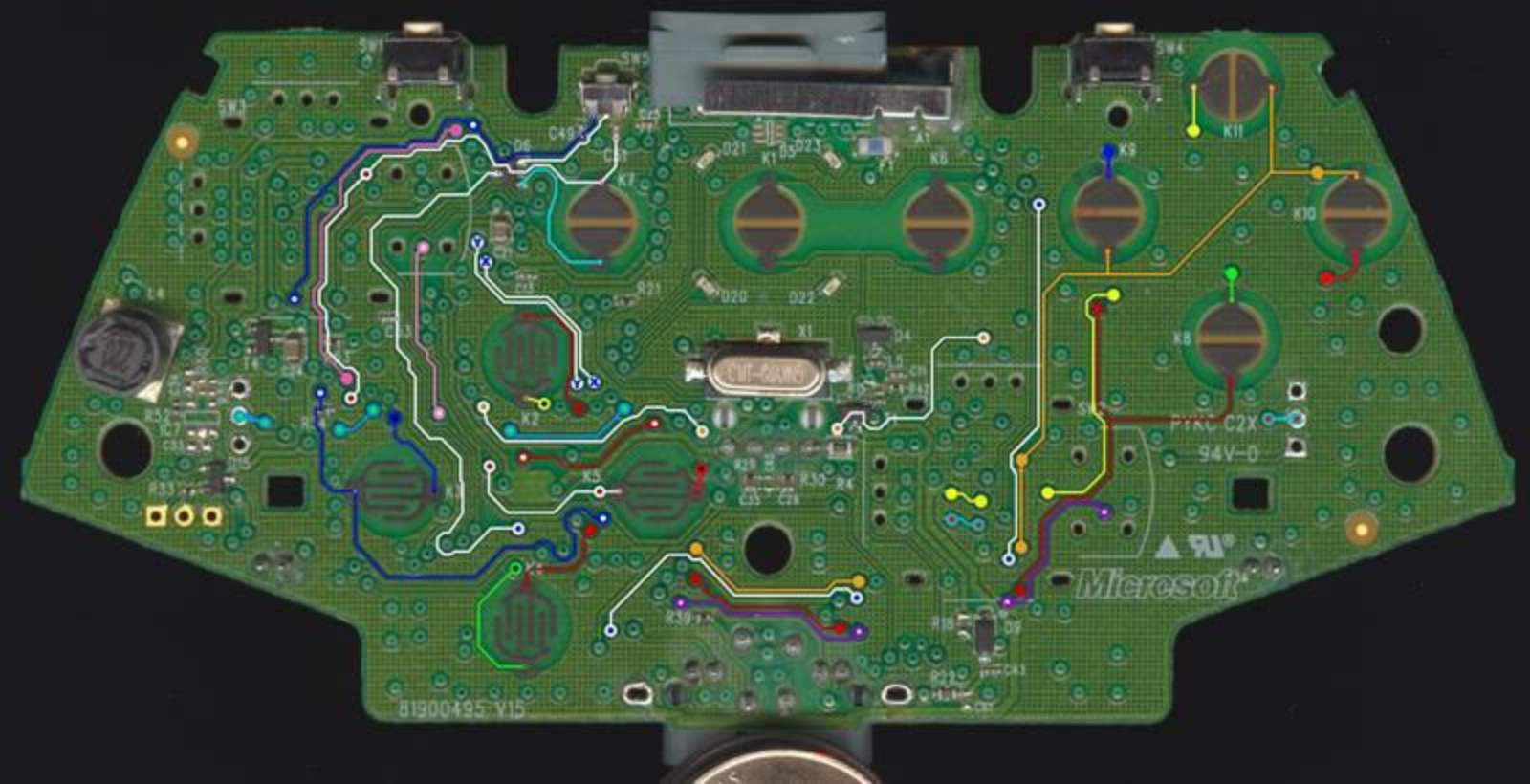
Microsoft
94V-0
81900495 V15

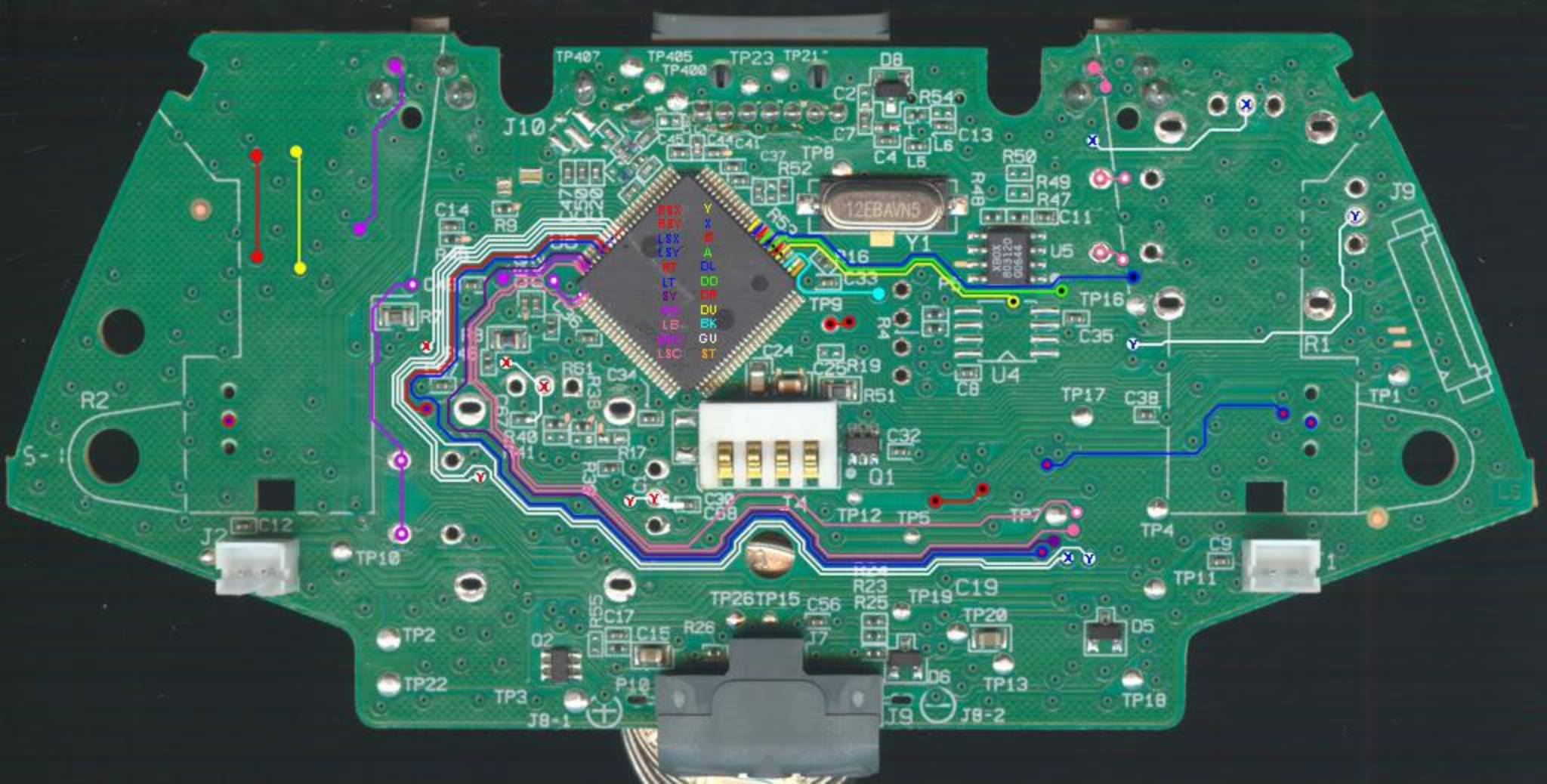
TP407
TP405
TP400
TP23
TP21
D8
C2
R54
C7
C13
C4
L5
L6
J10
C45
C44
C41
C37
TP8
R52
R50
R49
R47
C11
12EBAVN5
Y1
U5
J9
C14
R9
R16
C33
TP9
TP16
C35
R1
R4
C24
C25
R19
R51
U4
C8
TP17
C38
TP1
R2
R61
C34
R38
R40
R41
R17
C32
Q1
C30
C68
TP12
TP5
TP7
TP4
C9
TP11
J2
C12
TP10
R24
R23
R25
TP19
C19
TP26
TP15
C56
TP20
D5
TP2
R55
C17
C15
R26
J7
Q2
TP22
TP3
P10
D6
TP13
TP18
J8-1
J9
J8-2

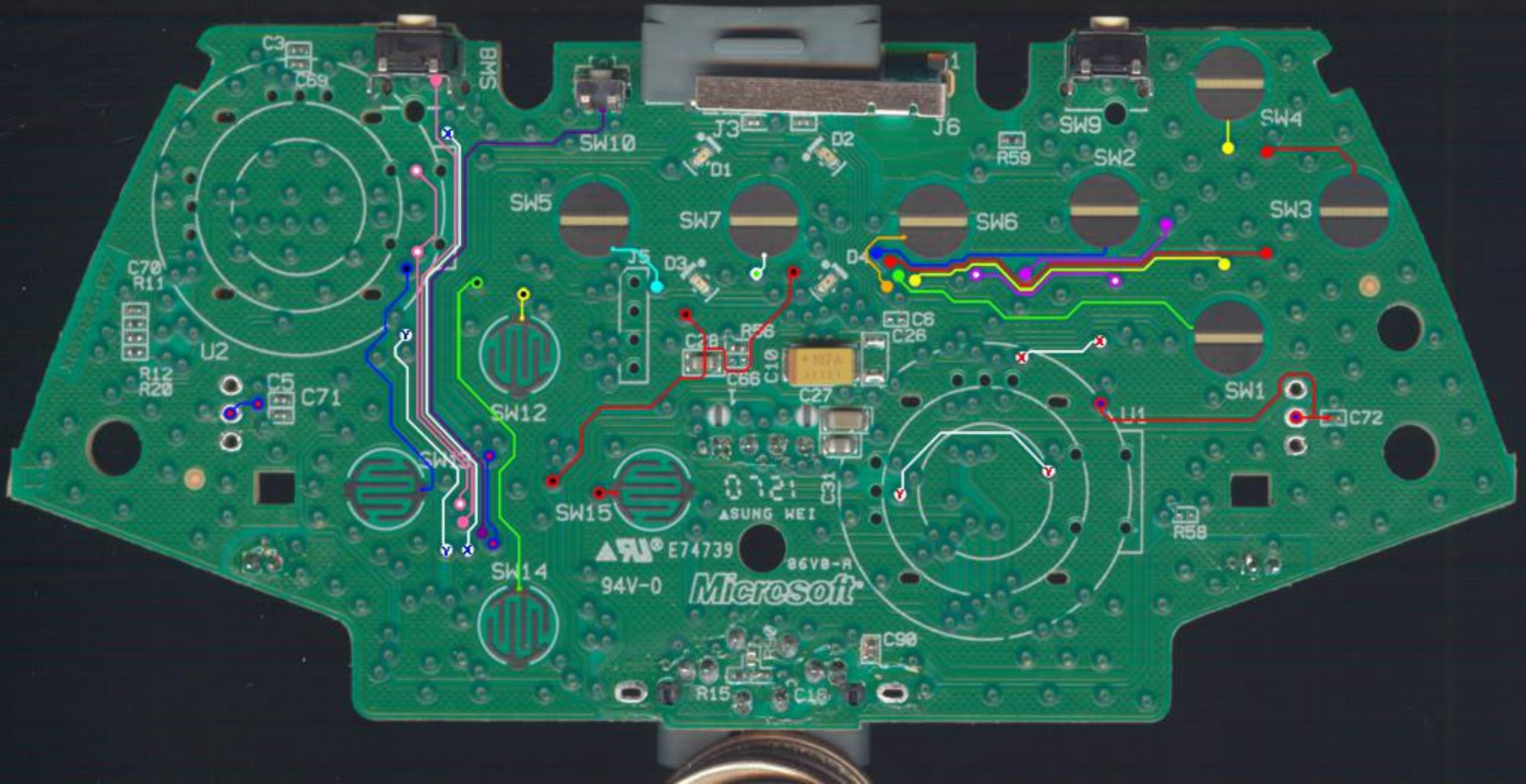
C3
C69
SW8
SW10
J3
D1
D2
J6
J1
SW9
SW4
R59
SW2
SW5
SW7
SW6
SW3
J5
D3
D4
C70
R11
U2
R12
R20
C5
C71
C28
R56
C66
C10
C6
C26
C27
SW12
SW1
U1
C72
SW13
SW15
0721 B1
SUNG WEI
R58
E74739
94V-0
86V0-A
Microsoft
SW14
C90
R15
C18

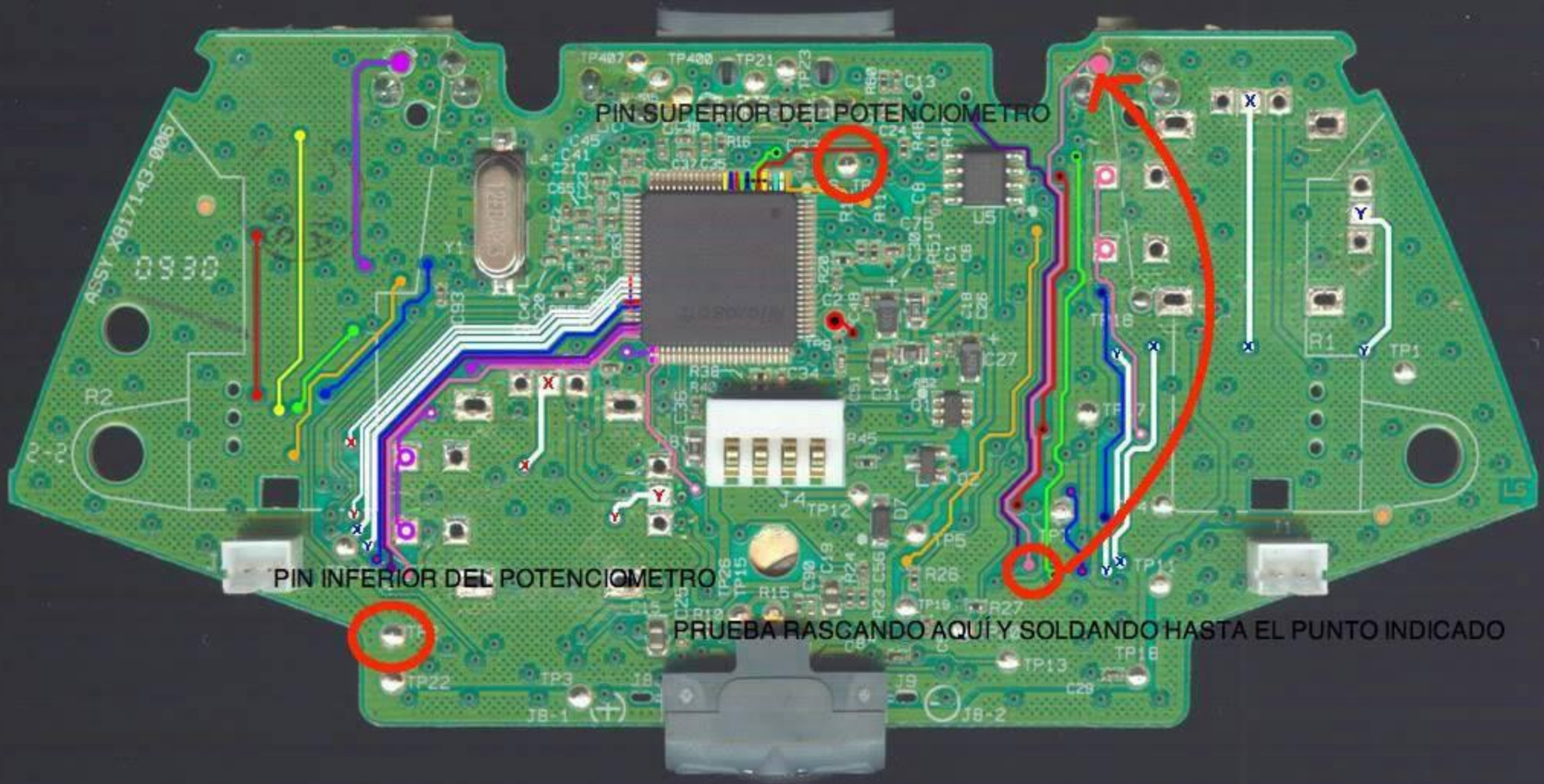
PIN SUPERIOR DEL POTENCIOMETRO
PIN INFERIOR DEL POTENCIOMETRO
PRUEBA RASCANDO AQUÍ Y SOLDANDO HASTA EL PUNTO INDICADO

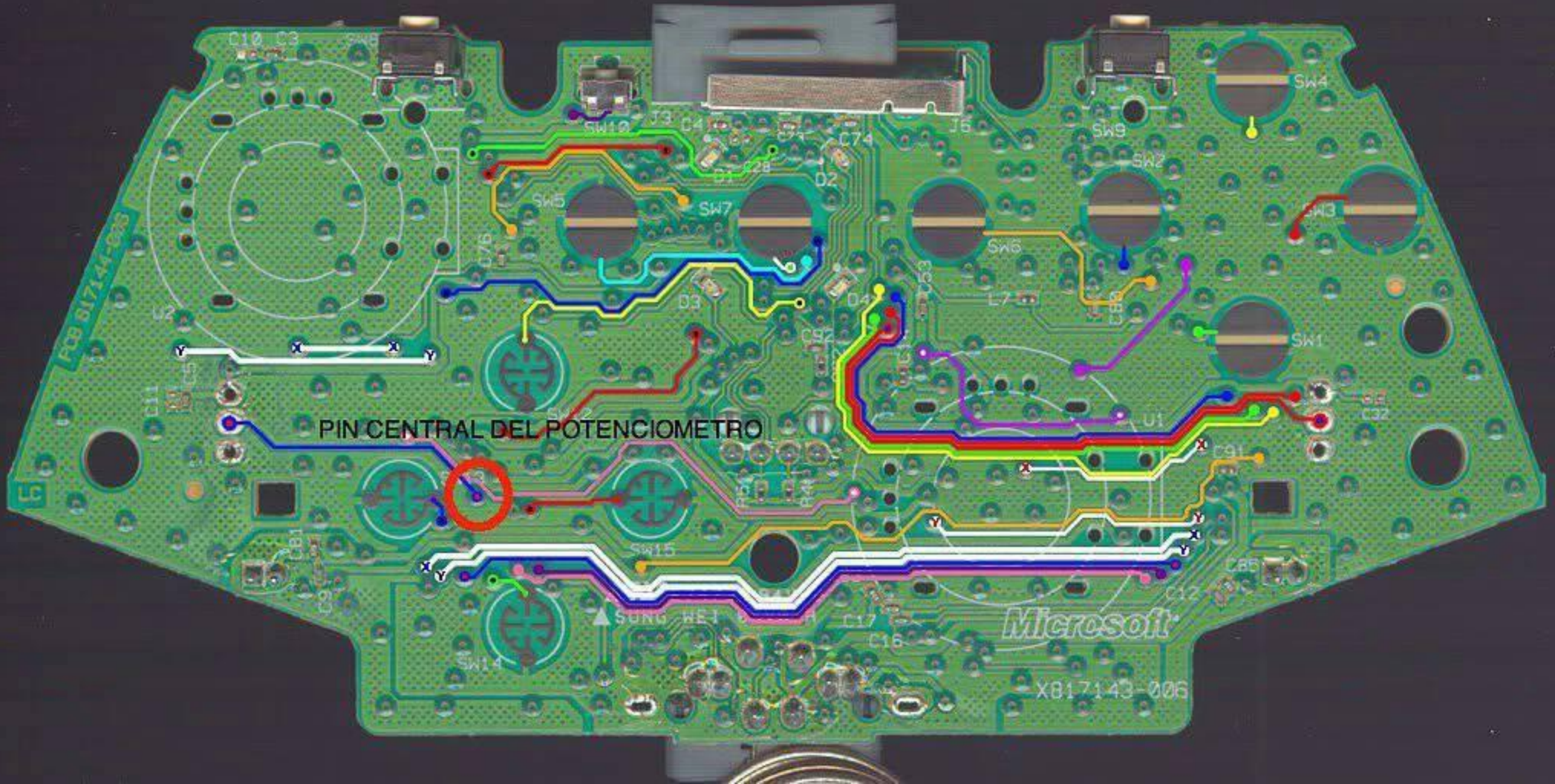
PIN CENTRAL DEL POTENCIOMETRO
Microsoft
XB17143-006